

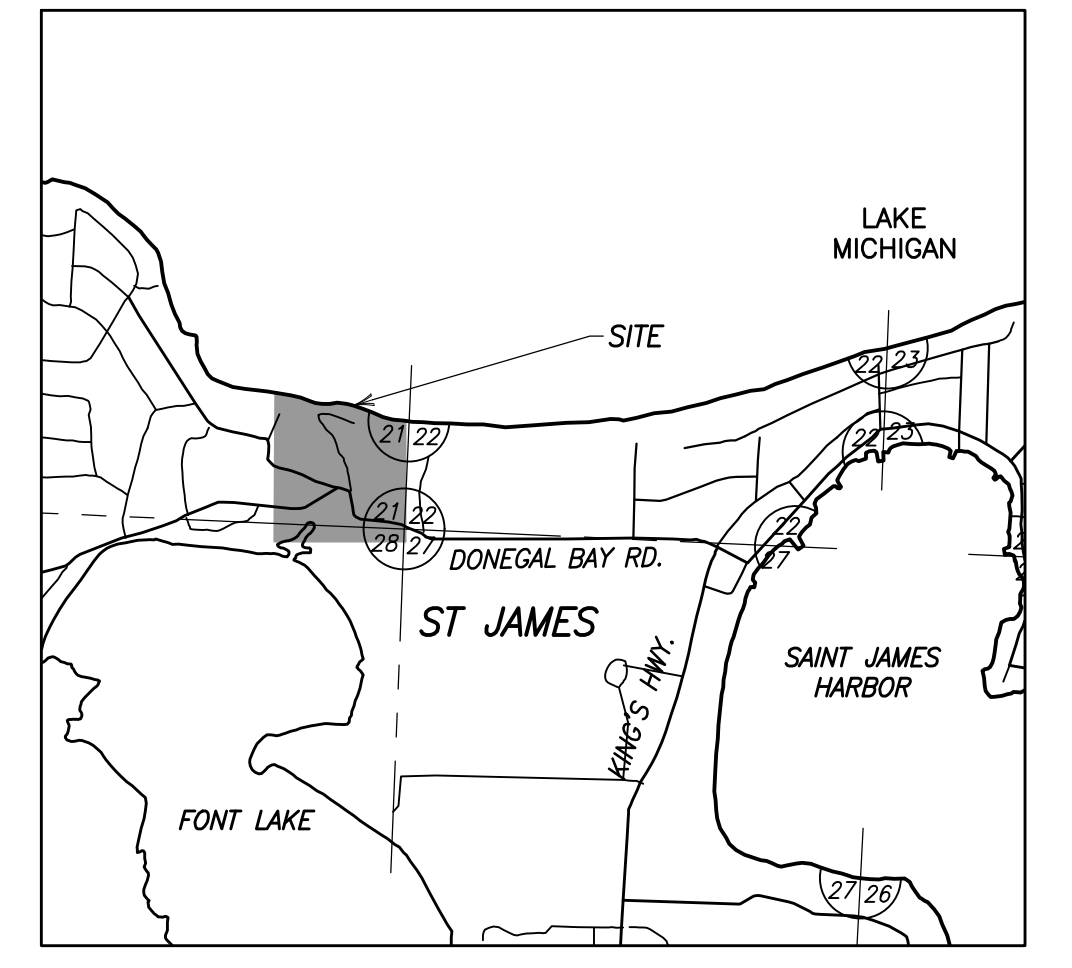

Know what's below.
Call before you dig.

C1 SITE INFORMATION

1. St. James Twp. Campground consists of 12 primitive campsites along the coast of Lake Michigan overlooking Garden Island.
2. Located approximately one mile from the harbor, it is connected to Harbor Village via a paved biking/hiking path.
3. There is a hand water pump and pit toilets on site.
4. Campsites are first-come, first-serve and are \$10.00 per night.

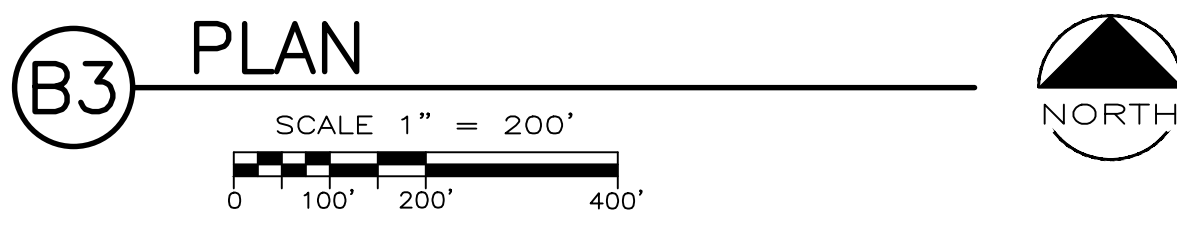
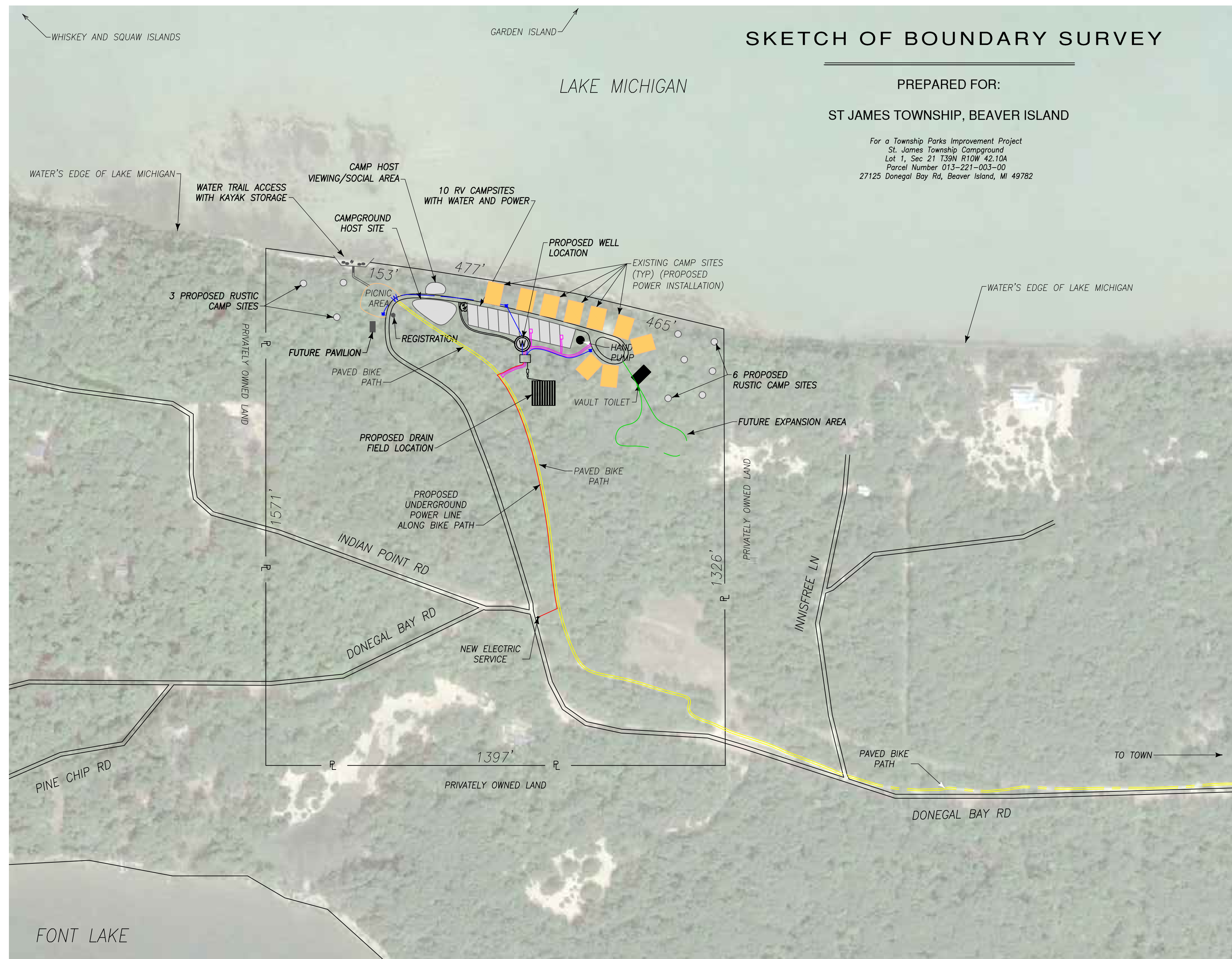

UTILITIES SYMBOLS		ABBREVIATIONS		LINTYPE SYMBOLOGY	
PROPOSED	EXISTING				
		ASPH	ASPHALT	PROPOSED STORM SEWER	ST
		BC	BACK OF CURB	EXISTING STORM SEWER	ST
		BLDG	BUILDING	PROPOSED SANITARY SEWER	SAN
		BM	BENCHMARK	EXISTING SANITARY SEWER	SAN
		CB	CATCH BASIN	PROPOSED WATER LINE	W
		CC	CLEANOUT	EXISTING WATER LINE	W
		CONC	CONCRETE	EXISTING NATURAL GAS LINE	G
		EX	EXISTING	EXISTING ELECTRIC (UNDG.)	U/E
		FFE	FINISH FLOOR ELEVATION	EXISTING TELEPHONE (UNDG.)	U/T
		FH	FIRE HYDRANT	EXISTING CABLE TV (UNDG.)	U/CATV
		FC	FACE OF CURB	EXISTING FIBER OPTIC	F/O
		G	NATURAL GAS	EXISTING ELECTRIC	OHE
		HDPE	HIGH DENSITY POLYETHYLENE	EXISTING TELEPHONE	OHT
		IE	INVERT ELEVATION	EXISTING CABLE TV	CATV
		LFT	LINEAR FOOT	PROPERTY LINE	R/W
		MH	MANHOLE	RIGHT OF WAY	
		PP	POWER POLE	SETBACK LINE	
		PVC	POLYVINYL CHLORIDE (PLASTIC)	EXISTING FENCE	
		PEJF	PERFORMED EXPANSION JOINT FILLER	PROPOSED SWALE	
		R	RADIUS	EXISTING SWALE	
		RCP	REINFORCED CONCRETE PIPE	PROPOSED CONTOUR	600
		REQ'D	REQUIRED	EXISTING CONTOUR	
		SAN	SANITARY		
		STM	STORM SEWER		
		SW	SIDEWALK		
		TEL	TELEPHONE		
		TE	TOP/RIM ELEVATION		
		TYP	TYPICAL		
		UNDG.	UNDERGROUND		
		WM	WATER MAIN		

CONSULTANTS

SEAL

PROJECT TITLE
**ST. JAMES TWP
CAMPGROUND
IMPROVEMENT PROJECT**

ST. JAMES TWP.
CHARLEVOIX COUNTY

OWNER
ST. JAMES TWP

MARK	DATE	DESCRIPTION
0	03-16-18	PUBLIC HEARING

PROJECT NO: 18-5074
CAD DWG FILE: 5074BASE.DWG
DRAWN BY: M. WISSMAN
DESIGNED BY: A. NORDMAN
CHECKED BY:
PROJECT MGR: A. NORDMAN
COPYRIGHT:
PERFORMANCE ENGINEERS, INC. 2018

SHEET TITLE

COVER SHEET

C-100

K:\PROJECTS\5074\DRAWING\5074BASE.DWG - 0100 - PLOTTED 3/16/2018 6:18 PM BY MICHAEL WISSMAN